

THOMAS D. JOHNSON

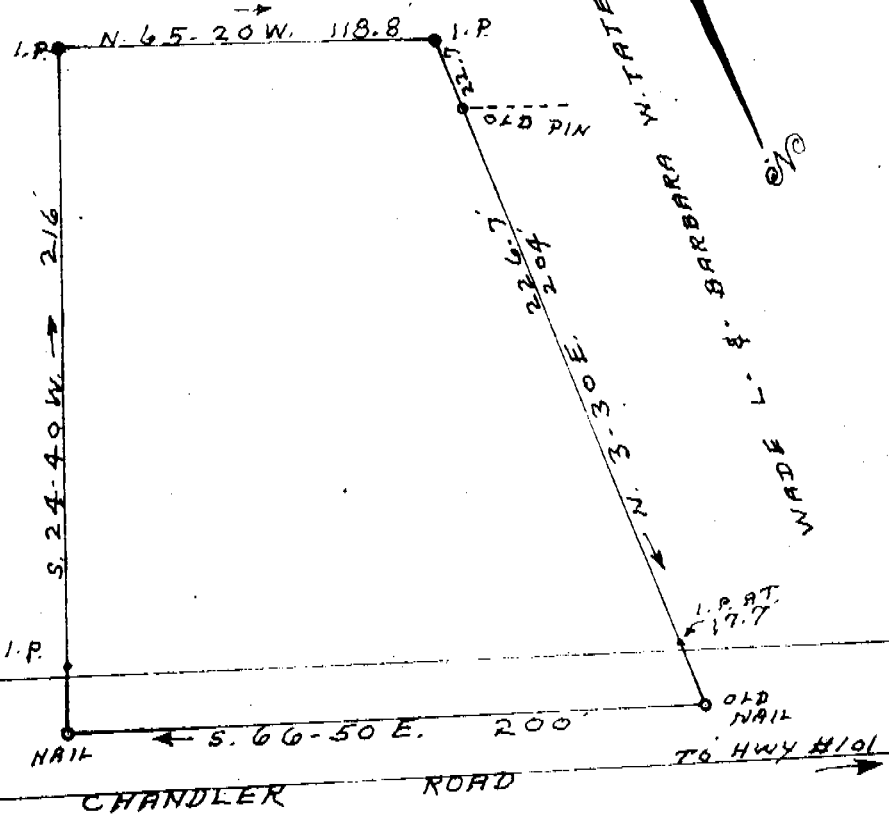

FILED
GREENVILLE CO. S.C.
APR 3 11 32 AM 1967
OLLIE F. BROWN
R.M.C.

THOMAS D. JOHNSON

PROPERTY OF

ROBERT M. & PAULA P. BROWN

LOCATED ONE MILE SOUTHEAST OF GILREATH'S MILL

ONEAL TOWNSHIP GREENVILLE COUNTY

SOUTH CAROLINA

SCALE: 1" = 50 FEET . NOV . 21 . 1966

SURVEYED NOV. 12. 1966

23729'
GGG-526

H. S. BROCKMAN, REG. SURVEYOR
GREER, S.C. NO. 959

Recorded Apr. 3, 1967 at 11:32 A.M.
#23729

AREA: 0.75 ACRE (P. 100)